Diversion Of Traffic At The Carpark

(a) Entry to the work site will be from the service road leading to the first 9, i.e. access road next to GA Centre. As there will be heavy vehicles and machines plying the carpark, we advise members to practice extra caution when driving in and out of the Club or dropping their golf bags at the Golf

(b) To ensure the safety of our members and guest, traffic at the carpark will be diverted with effect from 31 May. Please refer to the illustration below for the new entrance/exit traffic flow.

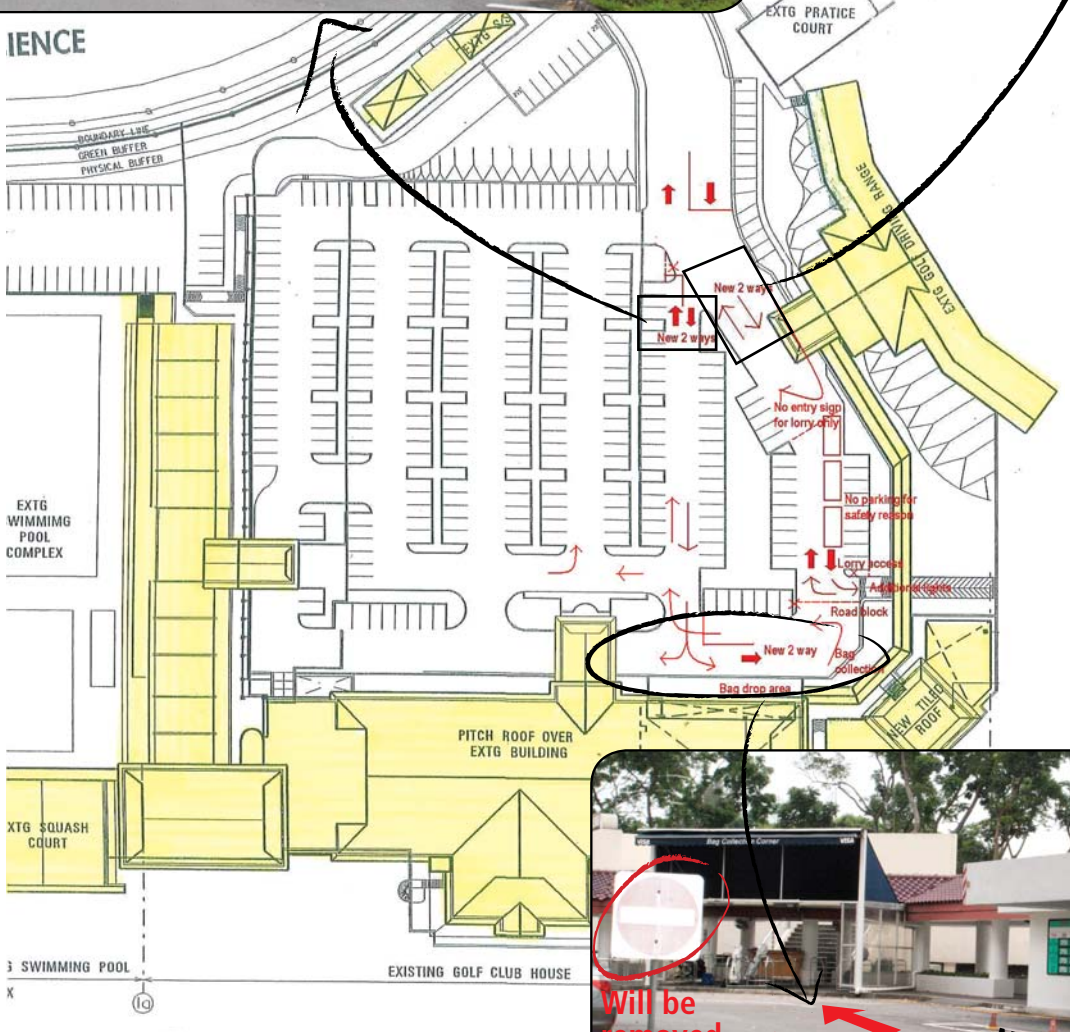

New Traffic Movement Arrangement